

NOTES:

- OWNERS OF RECORD ARE CLIFTON W. & CHARLOTTE N. HASTINGS ROUTE 31, MASON, N.H. DEED REFERENCE TO PARCEL IS VOL 1844 P.189 DATED AUG 23, 1965
- AREA OF PARCEL IS 38.21 ACRES
- THIS PLAN IS THE RESULT OF A COMPASS AND THE SURVEY MADE ON THE GROUND BETWEEN 10/27/79 AND 6/7/80.

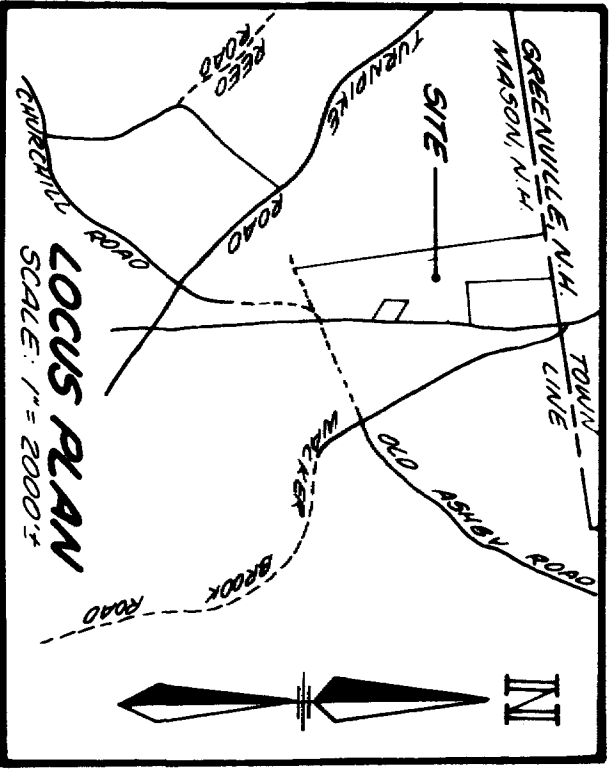
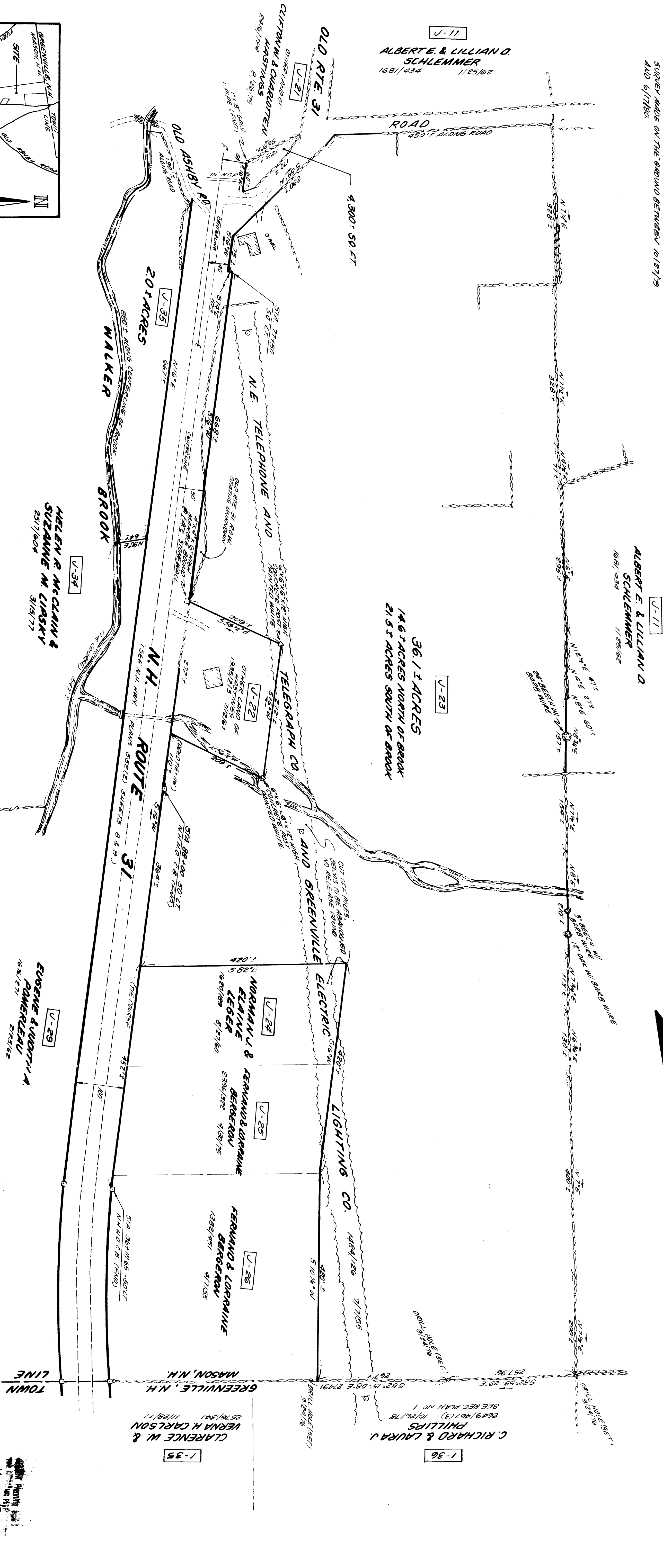

GRAPHIC SCALE
(FEET)

DATE	DESCRIPTION	BY	CHK
3/15/80	2000 PARCEL	WV	SA
3/15/80	2000 PARCEL	WV	SA
3/15/80	2000 PARCEL	WV	SA
3/15/80	2000 PARCEL	WV	SA
3/15/80	2000 PARCEL	WV	SA
3/15/80	2000 PARCEL	WV	SA
3/15/80	2000 PARCEL	WV	SA
3/15/80	2000 PARCEL	WV	SA
3/15/80	2000 PARCEL	WV	SA
3/15/80	2000 PARCEL	WV	SA

CLIFTON W. & CHARLOTTE N. HASTINGS ROUTE 31, MASON, N.H.

SCALE: 1"=100' JULY 11, 1980

- REFERENCE PLAN:
- "PARTIAL TOWN LINE SURVEY GREENVILLE - MASON TOWN LINE - GREENVILLE E & MASON, N.H." SCALE: 1"=500', DEC 23, 1976, BY THIS OFFICE.
 - "PLAN OF LAND - JULIUS S. & HELEN R. MCCLAIN - MASON, N.H." SCALE: 1"=100', APRIL 17, 1975, BY THIS OFFICE.
 - "LAND AC.-557 WILLIAM O. TOLBERT - MASON, N.H." SCALE: 1"=100', DATED, 1975 BY U. P. RESON (CHECKED PLAN NO. 8471).



THOMAS F. MORAN, INC.
civil engineers
land planners
35 South Main Street
Bedford, NH 03102



13392 DR56